

ELEVATION

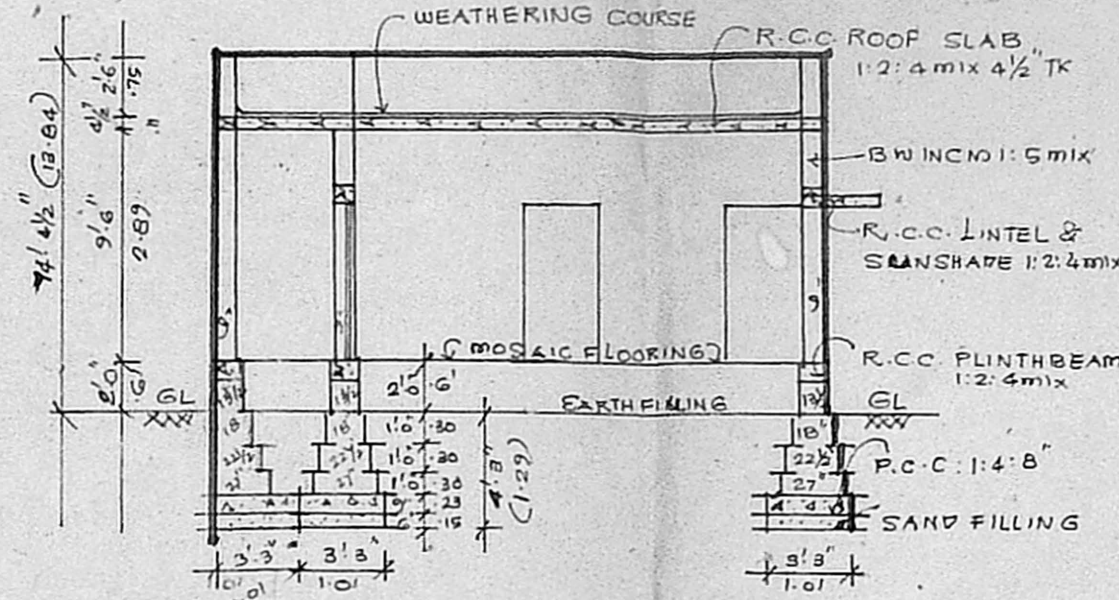

SECTION ON 'AB'

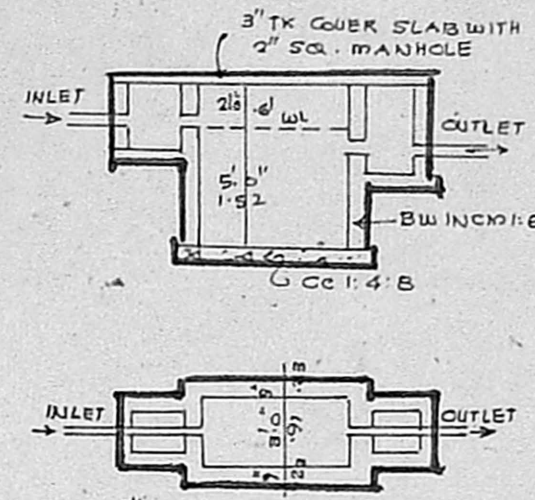

PLAN & SECTION SEPTIC TANK

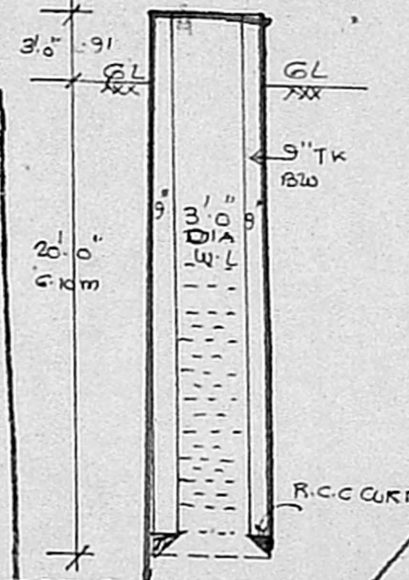

SECTION OF WELL

Planning Permit No. A/68/91
APPROVED
 SUBJECT TO THE CONDITIONS IN THIS OFFICE LETTER.
 No. A/3/24902/90 Date 29-01-91
 C. R. Umale
 29/1/91
 FOR MEMBER SECRETARY
 MADRAS METROPOLITAN
 DEVELOPMENT AUTHORITY
 MADRAS - 600 008.

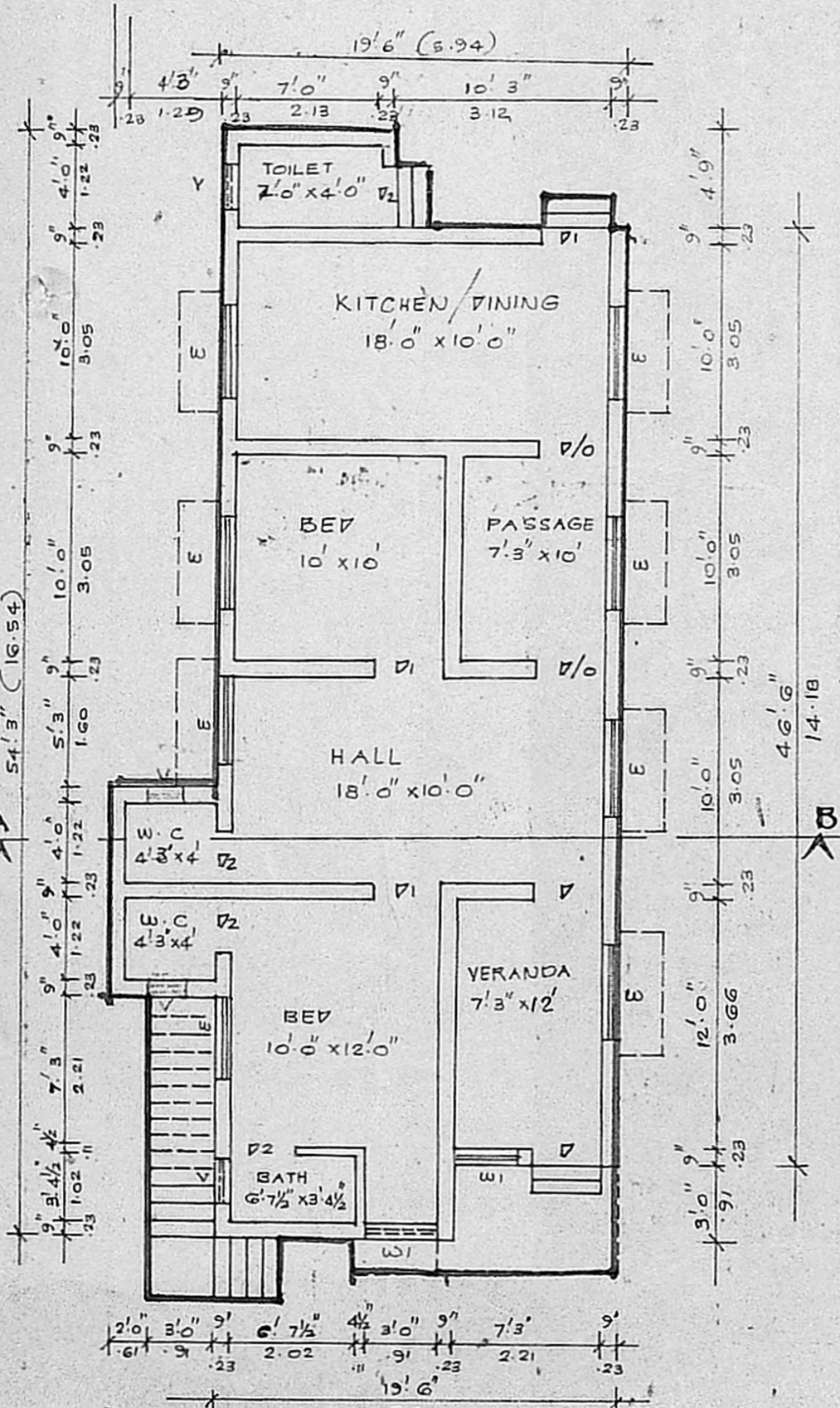

PLAN

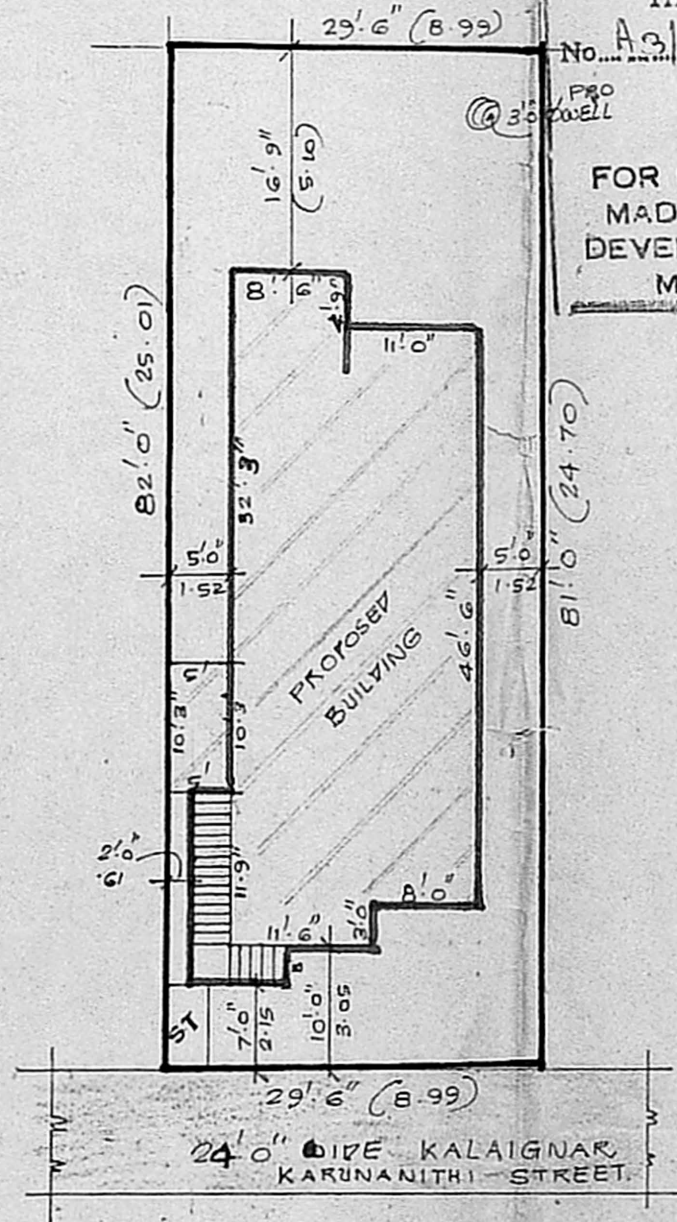

SITE PLAN
 SCALE: 1" = 16'0" (1:200)

PLAN SHOWING THE PROPOSED CONSTRUCTION OF A RESIDENTIAL BUILDING AT S.N. 135/4 OF PERUNGUDI VILLAGE & TOWN PANCHAYAT. (SENTHIL NAGAR - KALAINGAR, KARUNANITHI STREET).
 SCALE: 1" = 8'0" (1:100)

- REFERENCE:
- D DOOR: 3'3" x 6'6"
 - D1 " 3'0" x 6'0"
 - D2 " 2'9" x 5'6"
 - D/O DOOR OPENING: 3'0" x 6'0"
 - W WINDOW: 4'6" x 4'6"
 - W1 " 3'0" x 4'6"
 - V VENTILATOR: 2'0" x 2'0"

- PROPOSED BUILDING
- EXISTING ROADS
- SITE BOUNDARY

PLOT EXTENT: 2400 sqft. 222.96 m²
 PLINTH AREA: 932 " 95.95 m²
 COVERAGE: 3 43%

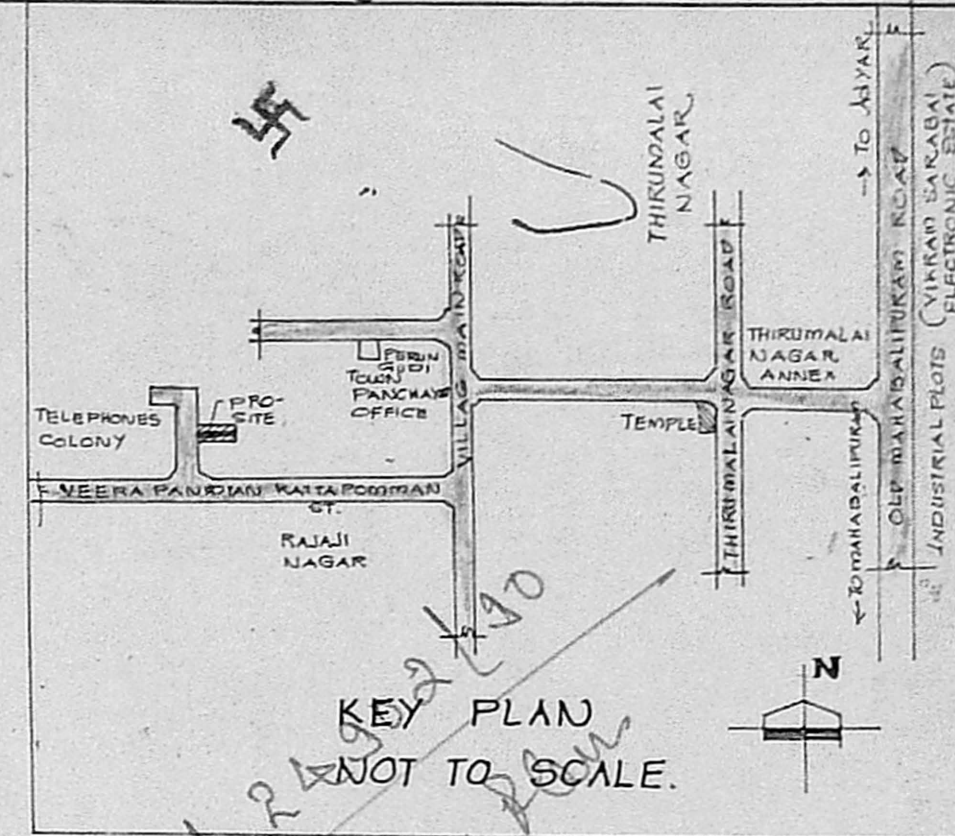

KEY PLAN
 NOT TO SCALE.

Asst. R. 2/2/90
Sourya
28.12.90

R. DEVARAJAN
 OWNER: *R. Devarajan*
 K. VENUGOPAL
 ABE (Rtd)
 CONSULTING CIVIL ENGINEER
 LICENSE SURVEYOR CLASS I
 CORPORATION OF MADRAS
 3, NEELAKANDAN STREET
 NUNGAMBAKKAM LAKE AREA
 MADRAS-600 031
 LICENSED SURVEYOR.